



India's No. 1 leading Most Trusted Brand ..!

3896+ Satisfied  
Organization.



**NEW**

**&**

**REFURB**

**OUR SERVICE AREA**

**HOSPITAL**

**GOVERNMENT**

**COLLEGE**

**CORPORATE**

We initiate innovative and flexible solutions focusing on the demands of our Customers to secure sustainability, *costs saving and continued improvements in ability and continued improvements.*

**365 Days - 24X7 MOVE ON ..!**

**STAY CONNECTED & STAY HAPPY..!  
-DR. 365 TEAM INDIA**



**CIVIL WORK**

**EQUIPMENT SETUP**

**CERTIFICATION**



[www.dr365pharmaceutical.com](http://www.dr365pharmaceutical.com)

## NEW & REFURB

( Hospital & Medical Equipment )

## Govt. & Insurance

( Guidelines & Process )

## HOSPITAL SETUP

( Small Scale & Large Scale )

## NABH & OTHER

( Guidelines & Process )

## ALS – BLS

( Guidelines & Process )



"**We, at Dr. 365**, endeavor to increase our market share and to Continually improve the effectiveness of quality management systems by meeting the standards of **ISO 9001:2000**.

We are committed to satisfy our **Clients & Organization** ."  
We understand that quality leads to client satisfaction.

**HAPPY TO HELP YOU ..!**

# THE FUTURE

We assure the precision of products developed by us.  
We concentrate on zero-defect products  
and strive to achieve perfection  
at every level of the process.

We will insure fully  
automatic system which works single  
handedly to provide unlimited of Pure Oxygen.



Unlimited  
Lifetime  
Oxygen  
Supply

MOSS  
450  
Advantages

Minimum  
Effort  
Management



1<sup>ST</sup>  
FLOOR SETUP PLAN

ALL EQUIPMENT &  
ACCESSORIES AVAILABLE

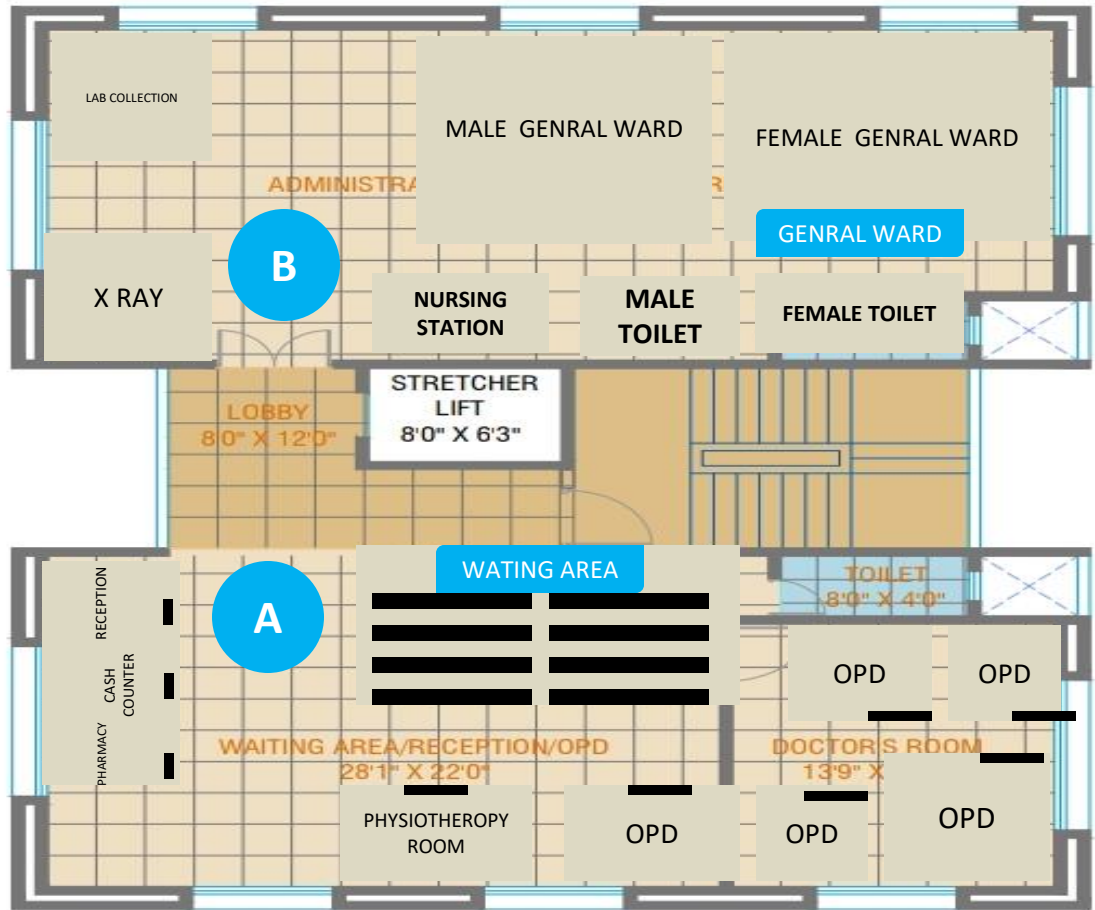

**SALABLE STATEMENT**

FIRST FLOOR	CARPET AREA (SQ.FT.)	SALABLE SQ.FT.(45%)
ADMIN/RECORD RM.	924.67	1,340.00
LOBBY	143.44	210.00
WAITING/RECEPTION /OPD	648.63	940.00
DOCTOR'S ROOM	242.63	350.00
STAIRCASE	202.00	295.00
<b>TOTAL</b>	<b>2,161.37</b>	<b>3,135.00</b>



2<sup>ND</sup>  
FLOOR SETUP PLAN

ALL EQUIPMENT &  
ACCESSORIES AVAILABLE

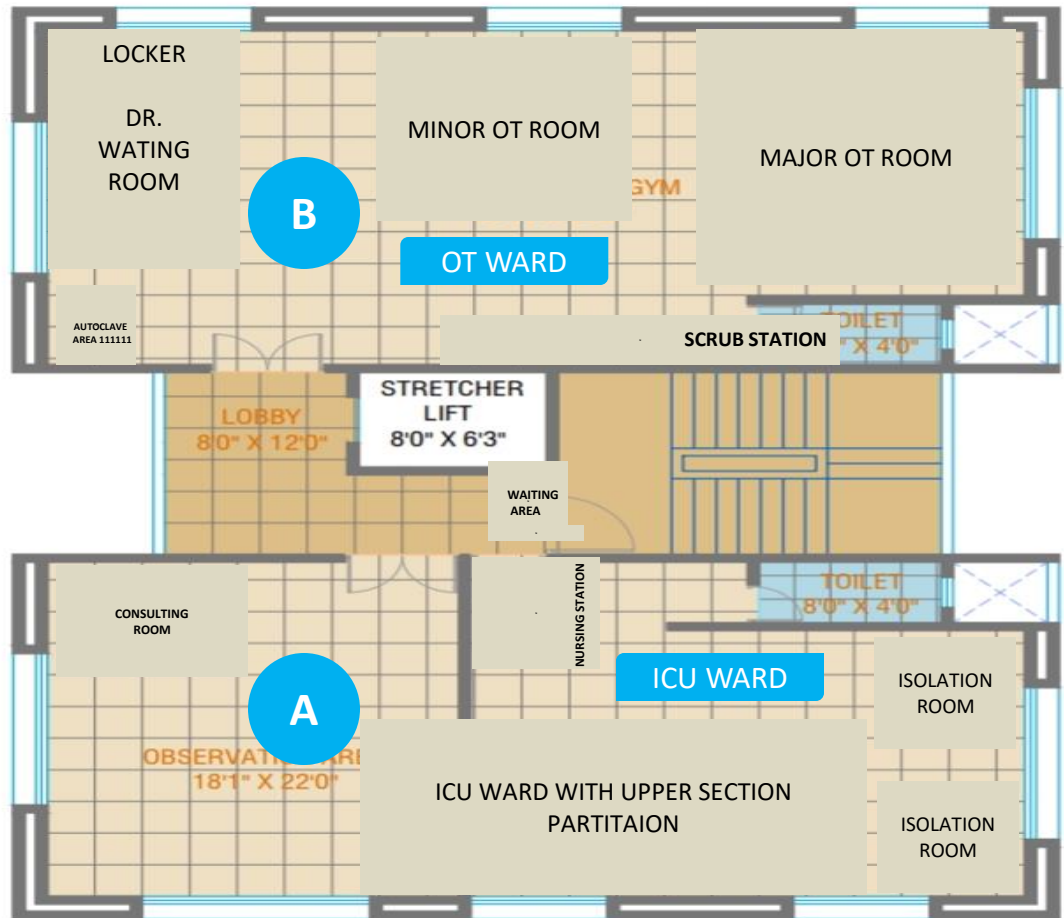

**SALABLE STATEMENT**

SECOND FLOOR	CARPET AREA (SQ.FT.)	SALABLE SQ.FT.(45%)
PHYSIOTHERAPY/GYM	924.67	1,340.00
LOBBY	143.44	210.00
OBSERVATION AREA	400.33	580.00
MINOR OT	513.75	745.00
STAIRCASE	202.00	295.00
<b>TOTAL</b>	<b>2,184.19</b>	<b>3,170.00</b>

3<sup>RD</sup>  
FLOOR SETUP PLAN

ALL EQUIPMENT &  
ACCESSORIES AVAILABLE



**SALABLE STATEMENT**

THIRD FLOOR	CARPET AREA (SQ.FT.)	SALABLE SQ.FT.(45%)
WAITING AREA	299.83	435.00
GENERAL WARD	618.33	900.00
LOBBY	143.44	210.00
CANTEEN	399.50	580.00
PATHOLOGY RM.	513.25	745.00
STAIRCASE	202.00	295.00
<b>TOTAL</b>	<b>2,176.35</b>	<b>3,165.00</b>



# TERRACE LAYOUT SETUP PLAN

ALL EQUIPMENT &  
ACCESSORIES AVAILABLE

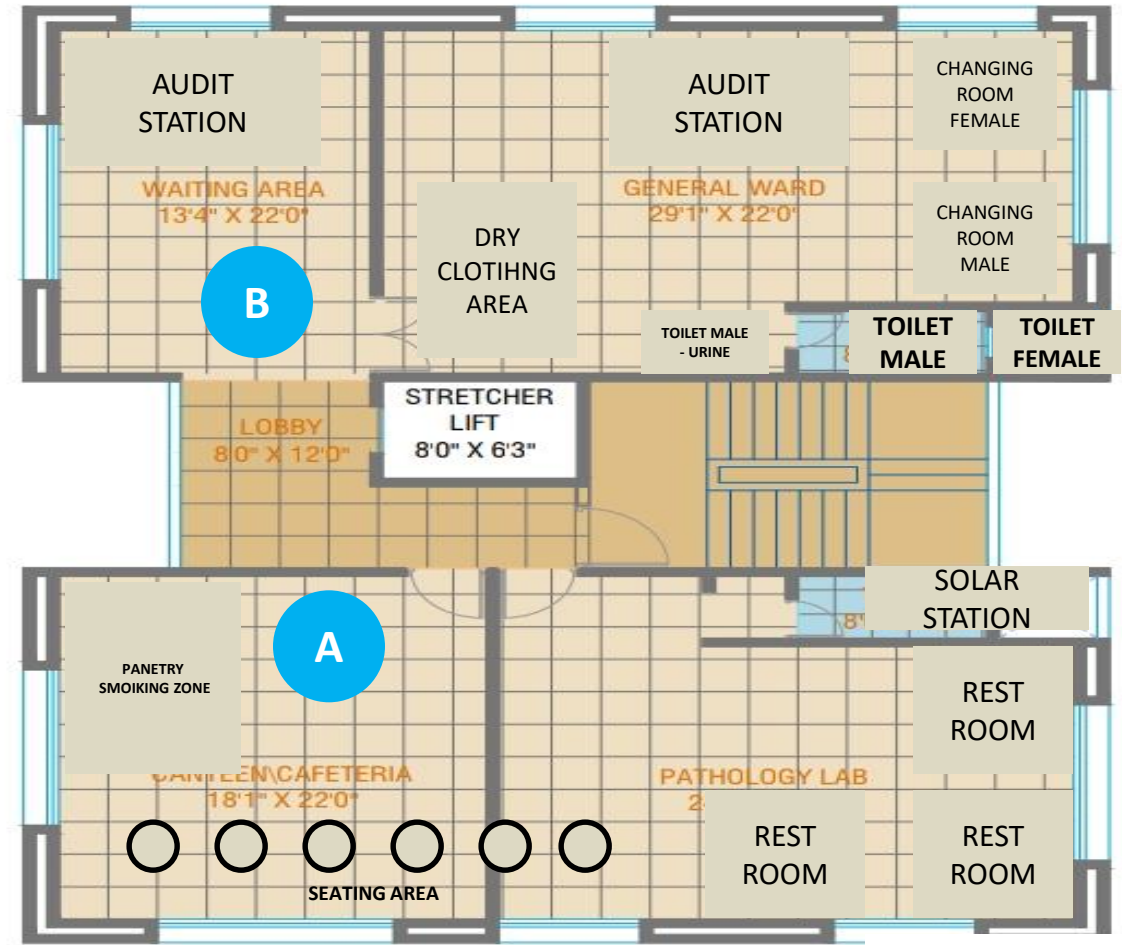

TERRACE LAYOUT





**GROUND FLOOR  
PREMIUM SETUP PLAN**

**ALL EQUIPMENT &  
ACCESSORIES AVAILABLE**

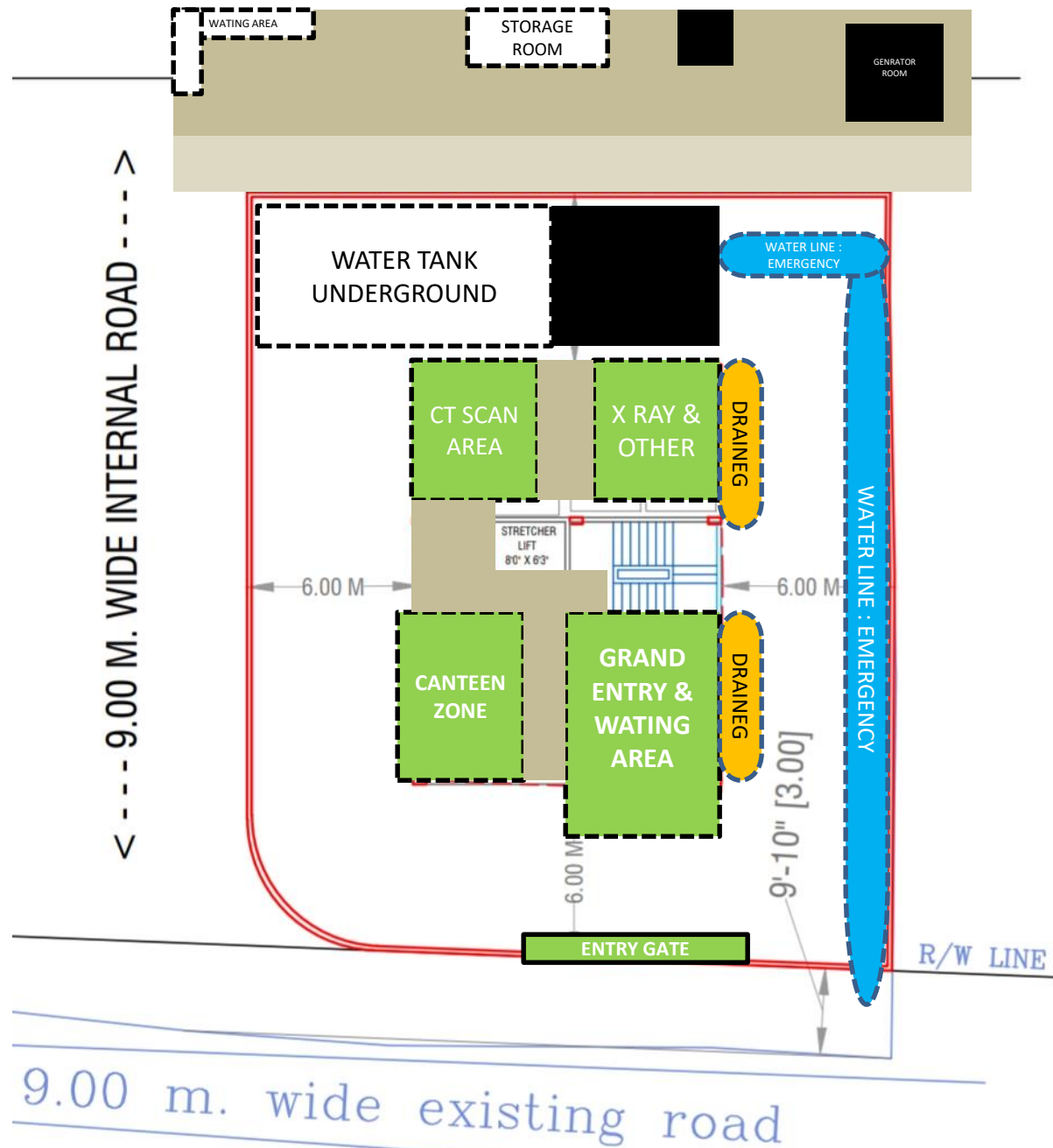

1) AREA AS PER TOTAL 7/12	4,000.00
a) AREA AS PER APPLICANT/ AREA UNDER PROPOSAL	4,000.00
b) AREA AS PER DEMARCATION	4,037.49
c) AREA AS PER MINIMUM	4,000.00
2) DEDUCTION	
a) AREA UNDER EXISTING ROAD WIDENING	107.56
NET AREA OF PLOT ( 1- 2 )	3,292.44
DEDUCTIONS FOR -	
a) AREA UNDER REQUIRED AMENITY SPACE (15%)	600.00
a) AREA UNDER PROPOSED AMENITY SPACE (15%)	600.00
PERMISSIBLE F.S.I.	600.00
PROPOSED F.S.I	471.10
EXCESS BALCONY	128.70
TOTAL F.S.I	599.80

## SALABLE STATEMENT ( AREA IN SQ.FT. )

FLOOR \ WING	WING A
FIRST FLOOR	3,135.00
SECOND FLOOR	3,170.00
THIRD FLOOR	3,165.00
TOTAL	9,470.00
NO. OF WINGS	1
TOTAL	9,470.00

**PROPOSED SALEABLE = 9,470.00 SQ.FT.**



## F.S.I. STATEMENT

FLOOR	BUILT UP AREA IN (SQ.M.)	BALCONY AREA (PERMISSIBLE 15%)	BALCONY AREA (PROPOSED)	EXCESS BALCONY AREA
GROUND	-----	-----	-----	-----
FIRST	152.45 SQ.M. LIFT 4.75	22.86 SQ.M.	65.76 SQ.M.	42.90 SQ.M.
SECOND	152.45 SQ.M.	22.86 SQ.M.	65.76 SQ.M.	42.90 SQ.M.
THIRD	152.45 SQ.M.	22.86 SQ.M.	65.76 SQ.M.	42.90 SQ.M.
LIFT M.RM	9.00 SQ.M.			
TOTAL	471.10 SQ.M.	68.58 SQ.M.	197.28 SQ.M.	128.70 SQ.M.
<b>EXCESS BALCONY AREA</b>	128.70 SQ.M.	-----	-----	-----
<b>TOTAL</b>	599.80	68.58 SQ.M.	197.28 SQ.M.	128.70 SQ.M.

ALL EQUIPMENTS &  
INSTRUMENTS AVAILABLE

SUPPORT & SERVICE 24  
MONTH





**THINK FOR EXCELLENCE & AWESOME SUPPORT..!**

**EXCELLENCE 365 DAYS  
-DR 365 PHARMA TEAM – INDIA**

**BE A READY WITH OUR EXPERT  
TEAM TODAY..!**

**EXCELLENCE 365 DAYS  
-DR 365 PHARMA  
TEAM INDIA**

**ALWAYS HAPPY TO HELP YOU.**



[www.dr365pharmaceutical.com](http://www.dr365pharmaceutical.com)



PHARMACEUTICAL & EQUIPMENTS

**NEW**

**REFURB**



**THANK YOU ..!**

**MORE ENQUIRY :**

**9594-70-2789 / 77-000-100-73 / 900-436-2789**

**[www.dr365pharmaceutical.com](http://www.dr365pharmaceutical.com)**

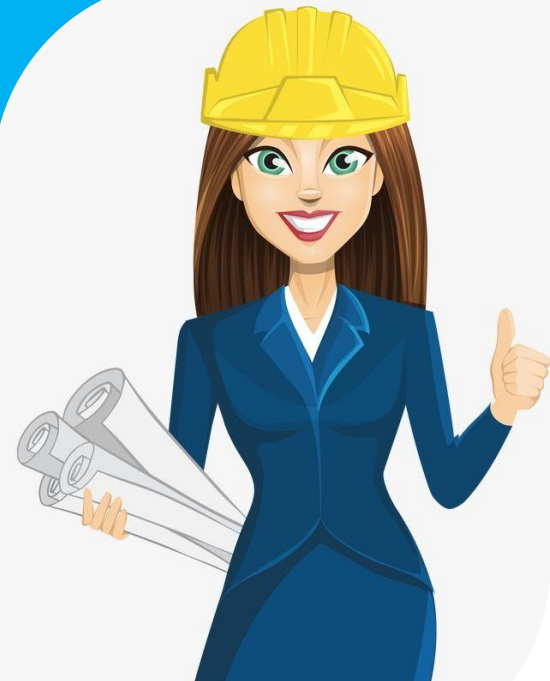

# OUR PRESENCES 28 STATES IN INDIA

29484+

REACHING DR.

534+

PRODUCTS

98+

BRAND

## WE LOOK FORWARD WITH YOU ..!

